

PLAN SHOWING THE PROPOSED CONSTRUCTION AT PLOT NO. 5, TNHB NO. 46,
 S. NO. 168 PART, BESANT NAGAR EXTENTION, PHASE-I THIRUVANMIYUR,
 CHENNAI.

DIV. NO. ZONE-X. SCALE 1:50

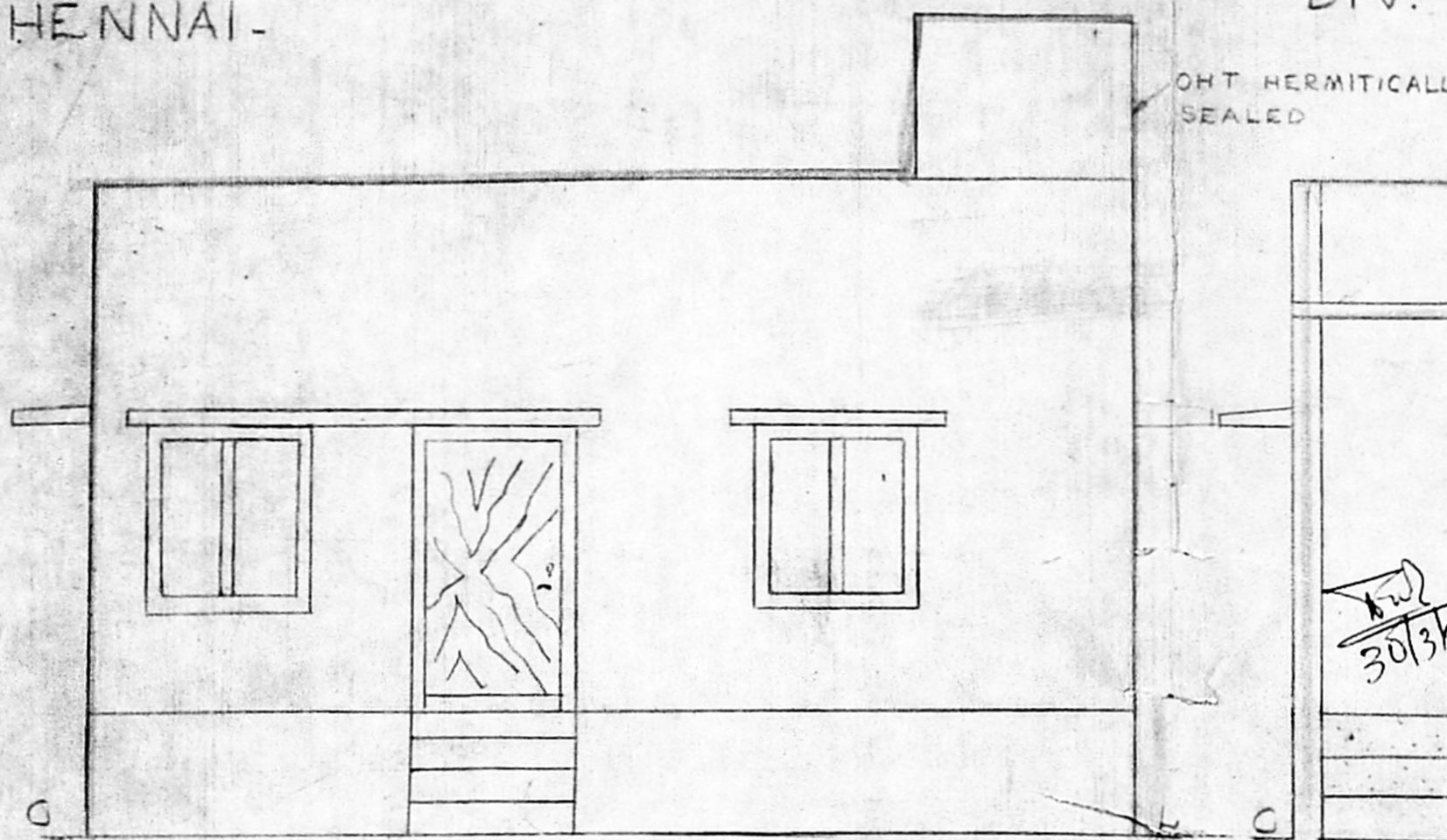

ELEVATION

A/25495/50/99
 Planning Permit No.
APPROVED
 SUBJECT TO THE CONDITIONS IN
 THIS OFFICE LETTER.
 No. A1/15029/98 21.3.99
 Date 21.3.99
 FOR MEMBER SECRETARY
 CHENNAI METROPOLITAN
 DEVELOPMENT AUTHORITY
 CHENNAI - 600 008.

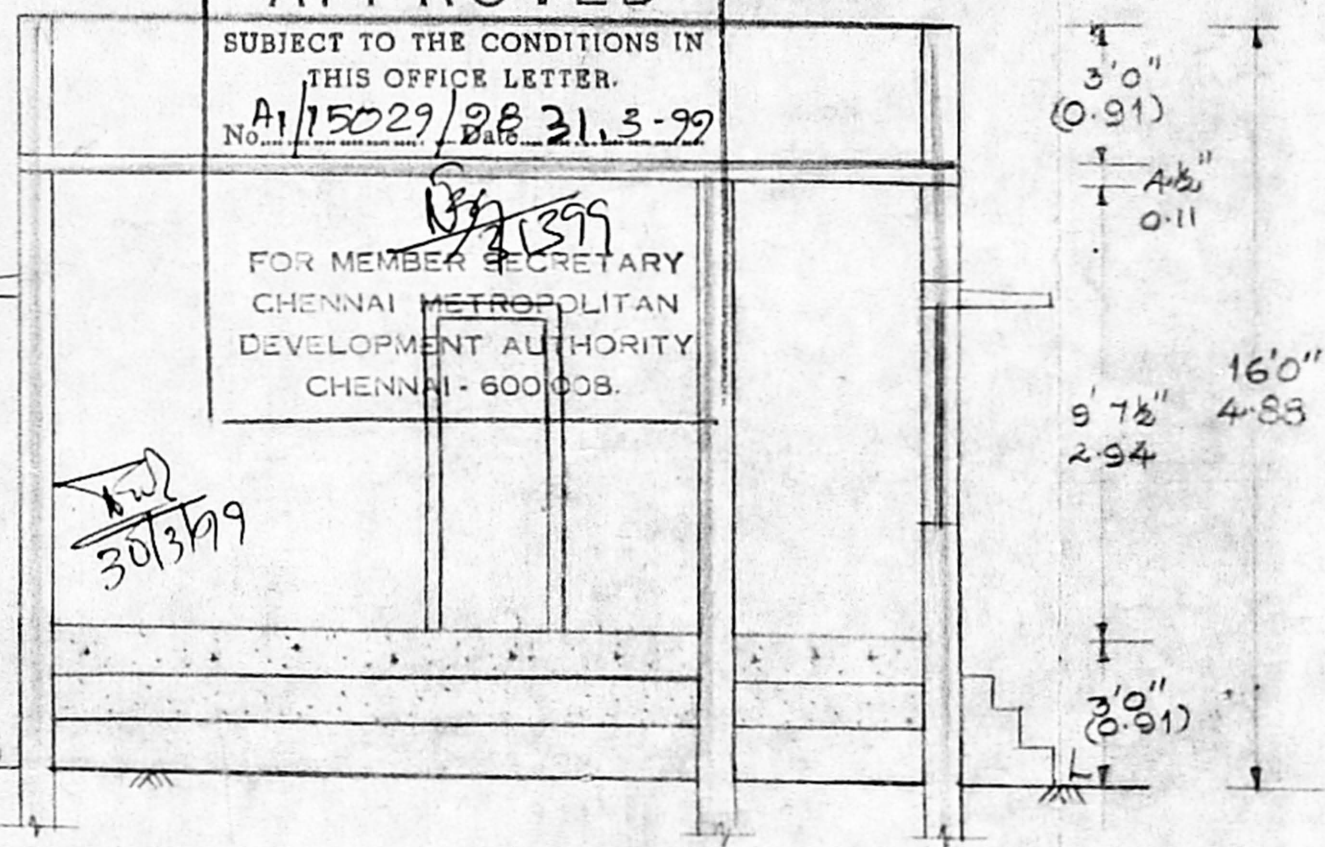

SECTION AB

SPECIFICATIONS

THE FOUNDATION IS COLUMN FOOTING
 WITH FRAMED STRUCTURE WITH
 C CONC. 1:2:4 FOR ALL REC. WORKS.
 BRICK WORK IN C/M 1:3 PLASTERING
 IN C/M 1:3 TO REC EXPOSED SURFACES
 AND C/M 1:3 TO WALLS. MOSAIC
 FLOORING WITH APPROVED GOLD
 AND QUALITY WEATHERING COURSE
 WITH BROKEN BRICK JELLY USING
 LIME AND OVER THIS LAYER OF
 PRESSED TILES OF 8"X8" SIZE TO BE
 LAID. MUD MATE AND FLOORING IS
 C CONC. 1:1:10 TO THE REQUIRED TH.
 WHITE WASHING WITH BEST SHELL
 LIME.

AREA DETAILS

	SOFT	SOFT
PLOT AREA	6022	553.67
GROUND FLOOR	500	46.47
PLOT COVERAGE	8%	
F.S.I.	0.08	

JOINERY DETAILS

MD MAIN DOOR	1.20 X 2.10
D1 DOOR	0.91 X 2.10
D2 DOOR	0.75 X 2.10
W WINDOW	1.20 X 1.37
V VENTILATOR	0.75 X 0.75

COLOUR INDEX

- ROAD
- PROPOSAL
- BOUNDARY

S. Natarajan
 (S. Natarajan)

OWNER'S SIGN.

S. STALIN JESUDURAN
 Civil Engineer and Consultant
 LICENCED SURVEYER, CLASS-1 (No.)
 CORPORATION OF MADRAS
 Residence: 78, Puchammai St
 New Washermanpet
 MADRAS-600 081

LICENSED SURVEYOR

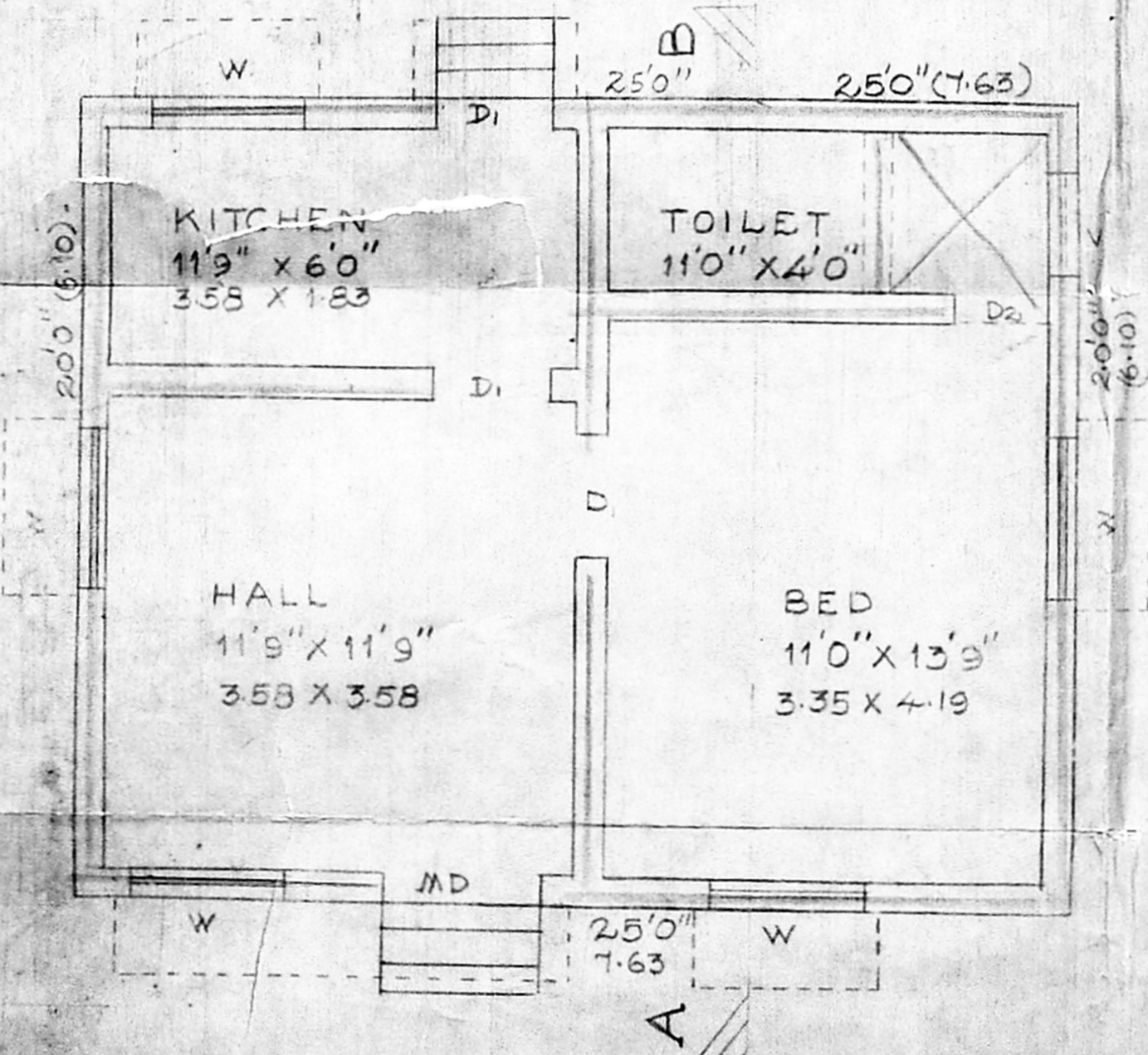

GROUND FLOOR

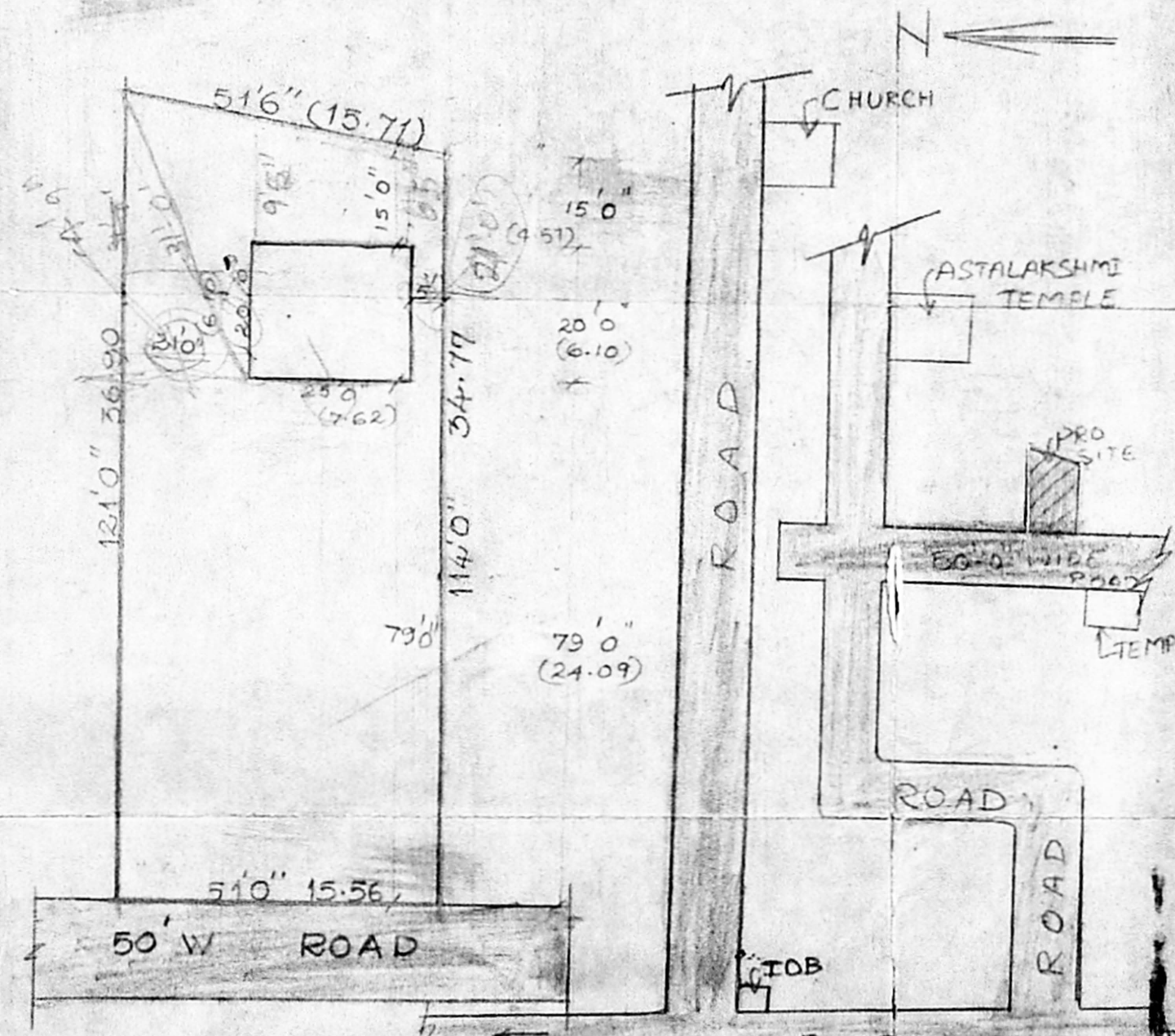

SITE PLAN

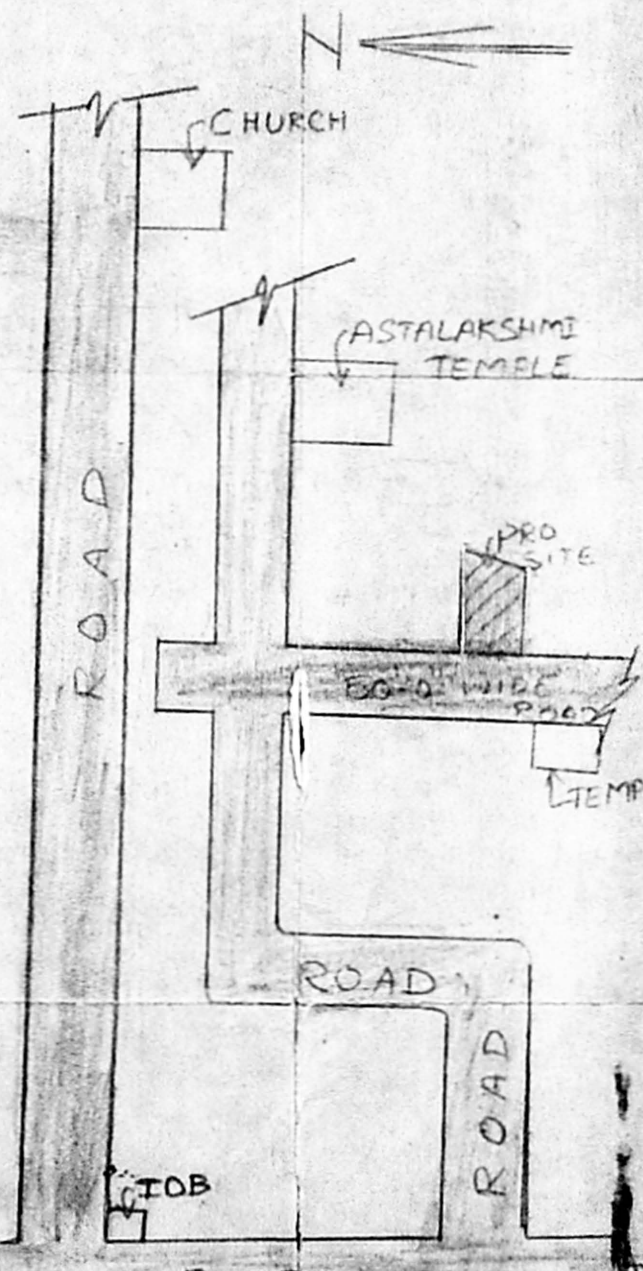

KEY PLAN

SCALE (1:300)